Dimitra Carbon

DIMITRA

Forest Conservation in Mexico

The **Mexico Forest Conservation Project** creates a community-owned conservation economy that restores forests, protects biodiversity, strengthens Indigenous governance, and delivers long-term environmental and social resilience.

Total Area: 25,718 hectares *(8.57% of a 300,000-ha priority landscape)*
Project Type: Afforestation, Reforestation & Regeneration *(ARR)*
Registry: **Verra, ID 5669**
Methodology: VM0047 v1.1
Average Annual Issuance: 155,694 credits
Credit Type: Removals
I**CVCM:** Approved
Crediting Period: 2025–2045
Vintage: 2026 onwards

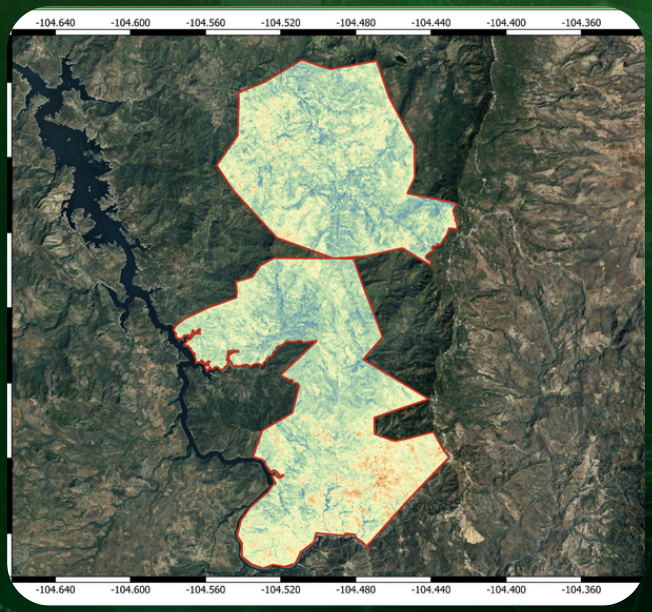

Economic Impact

Two-thirds of all net revenue goes directly to community organizations and landholders, creating long-term economic empowerment and shared prosperity. Community participation is embedded in project governance, not treated as a side activity.

Environmental Impact

The project protects a biodiversity-rich landscape that hosts endemic and culturally significant species, ensuring that habitats are preserved and allowed to recover over time.

Community Impact

Indigenous communities and ejidos are formal partners, participating under Free, Prior, and Informed Consent (FPIC). This ensures that landholders have real decision-making power and long-term ownership of outcomes.

DIMITRA

Amazon Conservation in Peru

The project **protects 45,444 hectares of threatened Asháninka territory in Peru** by combining **REDD+ forest conservation with ARR restoration**, generating high-integrity carbon credits while strengthening indigenous stewardship and long-term ecological resilience.

Total Area: 45,444 ha
Project Type: REDD + ARR
Registry: Verra
Methodology: VM0048 v1.0
Average Annual Issuance: 83,867 credits
Credit Type: VCUs
Crediting Period: 2026–2046 (20 years)
Vintage: 2026 onwards

Economic Impact

The majority of carbon credit revenues goes to the farmers to create a stable, long-term income stream for indigenous families, The project strengthens indigenous rights, builds local skills, and enhances safety and wellbeing by reducing pressures from illegal actors and destructive land uses.

Environmental Impact

The project protects 45,444 hectares of threatened Amazon forest, restoring degraded areas and preserving biodiversity while preventing deforestation and ecosystem loss.

Community Impact

Asháninka communities lead planning and management, gaining jobs, training, and renewed stewardship of their ancestral lands, reinforcing cultural identity and long-term resilience.

DIMITRA

Smallholder Farming in Kenya

The project supports **42,000 hectares of Kenyan smallholder coffee farms** to transition into regenerative agriculture, improving soil carbon, biodiversity, and productivity while generating high-quality carbon removals .

Total Area: 42,000 ha
Project Type: REDD + ARR
Registry: Verra
Methodology: VM0048 v1.0
Average Annual Issuance: 77,510 credits
Credit Type: Removal Credits
Crediting Period: 2027–2046 (20 years)
Vintage: 2027 onwards

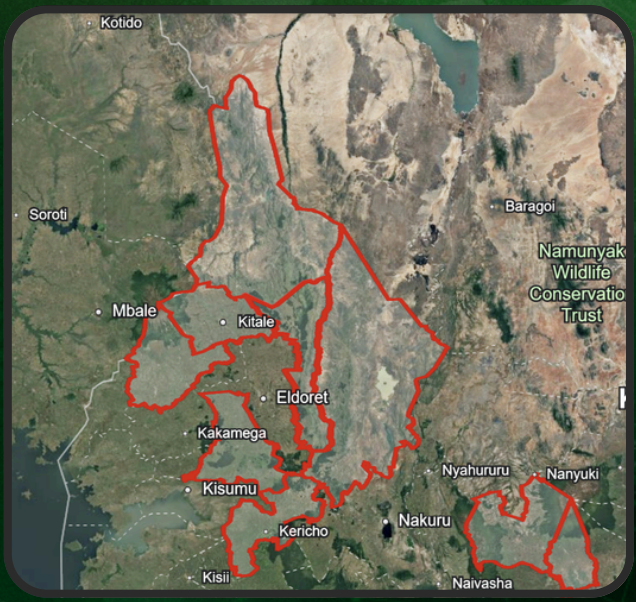

Economic Impact

Farmers gain higher yields, reduced input costs, and a new revenue stream from carbon removals, improving long-term financial stability. Training programs empower farmers and youth with modern agricultural skills, strengthening livelihoods and reducing rural vulnerability.

Environmental Impact

The project restores soil health, increases carbon sequestration, and enhances biodiversity through regenerative agriculture and agroforestry.

Community Impact

Cooperatives and unions benefit from improved governance, shared revenue, and stronger local capacity for sustainable land management.

DIMITRA

Climate Smart Crops Indonesia

This **186,463-hectare reforestation and agroforestry corridor across Aceh,** North Sumatra, and West Sumatra restores degraded landscapes, stabilizes watersheds, and builds climate-resilient cocoa and coffee supply chains while generating high-integrity carbon credits.

Total Area: 186,463 ha
Project Type: Reforestation + Agroforestry + Landscape-level Carbon Sequestration
Registry: Verra
Methodology: VM0047
Average Annual Issuance: 318,385
Credit Type: Removal Credits
Crediting Period: 20 years
Vintage: 2027 onwards

Economic Impact

Climate-smart cocoa and coffee agroforestry boosts yields, strengthens export supply chains, and generates new carbon revenue for farming communities. Thousands of smallholder families gain training, climate-resilient crops, and long-term income stability in regions affected by floods and landslides.

Environmental Impact

The project restores degraded forests, stabilizes watersheds, and increases carbon sequestration across 186,463 hectares of critical landscapes.

Community Impact

Local cooperatives and farmer groups lead implementation, supported by Dimitra's technology, creating a community-driven model for sustainable land stewardship.

DIMITRA

Carbono Amazonas Brazil

The Roraima Carbon Project is a State Sponsored 10 Million-hectare Amazon restoration initiative generating high-integrity removal credits through ARR reforestation, backed by strong industry partnerships and digital MRV to ensure transparency, compliance, and long-term ecological recovery.

Total Area: 23,000 ha (Phase 1)
Project Type: Afforestation, Reforestation & Regeneration
Registry: Verra
Methodology: VM0047 v1.1
Average Annual Issuance: 93,600 credits
Credit Type: Removal Credits
Crediting Period: 2027–2046 (20 years)
Vintage: 2027 onwards

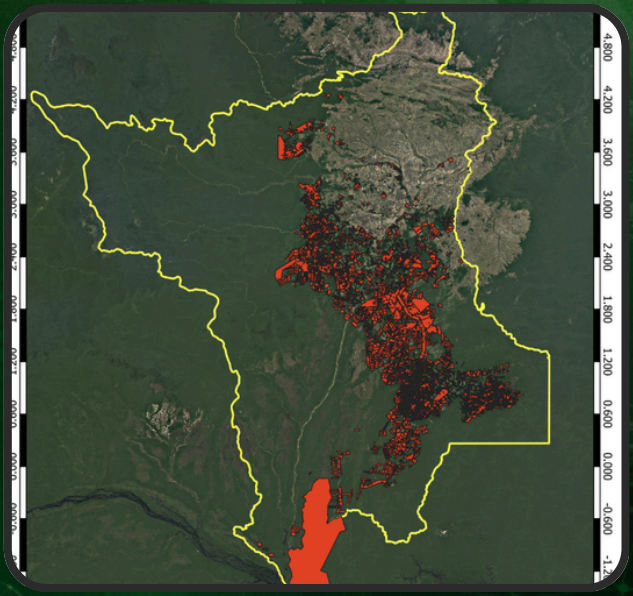

Economic Impact

Carbon revenues make Forest Code compliance financially viable for rural producers while creating a circular economy supported by local industry.The project strengthens rural livelihoods by replacing income lost from deforestation-linked activities with long-term, sustainable restoration incentives.

Environmental Impact

The project restores degraded Amazon ecosystems, increases carbon sequestration, and protects biodiversity across legally required conservation areas.

Community Impact

Partnerships with FIER, FAERR, SEBRAE, and OCB embed local governance, ensuring transparent benefit-sharing and durable community participation in Amazon restoration.

DIMITRA